



## demographics

Demographics Report (Thermopolis, Wyoming)

### Population (2014)

	TOTAL
Population (2014)	3,029

### Age Distribution (2014)

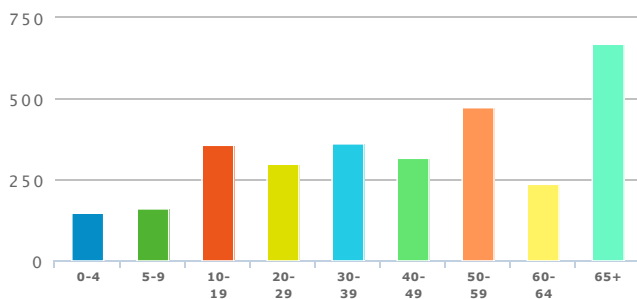

	TOTAL	%
0-4	149	4.92
5-9	161	5.32
10-19	359	11.85
20-29	300	9.9
30-39	361	11.92
40-49	315	10.4
50-59	472	15.58
60-64	236	7.79
65+	668	22.05

### Sex (2014)



	TOTAL	%
Male	1,493	49.29
Female	1,536	50.71

### Population (2019)

	TOTAL
Population (2019)	3,097

### Age Distribution (2019)

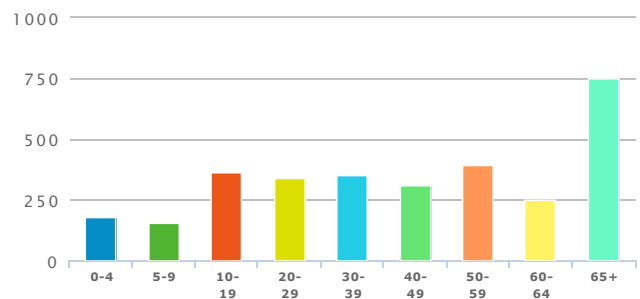

	TOTAL	%
0-4	178	5.75
5-9	154	4.97
10-19	361	11.66
20-29	340	10.98
30-39	354	11.43
40-49	310	10.01
50-59	395	12.75
60-64	249	8.04
65+	749	24.18

### Sex (2019)



	TOTAL	%
Male	1,527	49.31
Female	1,571	50.73

### Race Distribution (2014)

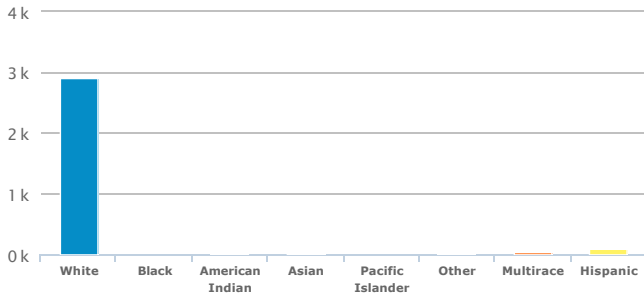

	TOTAL	%
<b>White</b>	<b>2,916</b>	<b>96.27</b>
<b>Black</b>	<b>7</b>	<b>.23</b>
<b>American Indian</b>	<b>31</b>	<b>1.02</b>
<b>Asian</b>	<b>15</b>	<b>.5</b>
<b>Pacific Islander</b>	<b>1</b>	<b>.03</b>
<b>Other</b>	<b>12</b>	<b>.4</b>
<b>Multirace</b>	<b>47</b>	<b>1.55</b>
<b>Hispanic</b>	<b>94</b>	<b>3.1</b>

### Race Distribution (2019)

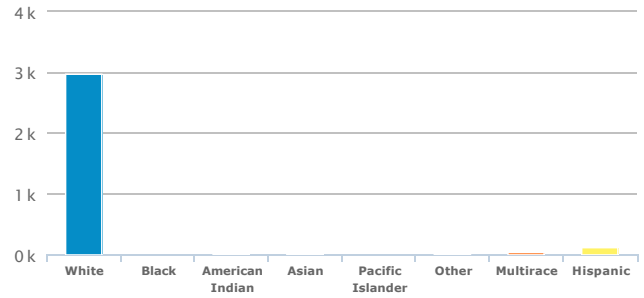

	TOTAL	%
<b>White</b>	<b>2,983</b>	<b>96.32</b>
<b>Black</b>	<b>7</b>	<b>.23</b>
<b>American Indian</b>	<b>32</b>	<b>1.03</b>
<b>Asian</b>	<b>15</b>	<b>.48</b>
<b>Pacific Islander</b>	<b>1</b>	<b>.03</b>
<b>Other</b>	<b>12</b>	<b>.39</b>
<b>Multirace</b>	<b>47</b>	<b>1.52</b>
<b>Hispanic</b>	<b>110</b>	<b>3.55</b>

### Total Households (2014)

	TOTAL	%
<b>Households</b>	<b>1,431</b>	
<b>Families</b>	<b>846</b>	<b>59.12</b>

### Total Households (2019)

	TOTAL	%
<b>Households</b>	<b>1,452</b>	
<b>Families</b>	<b>856</b>	<b>58.95</b>

### Household Income Distribution (2014)

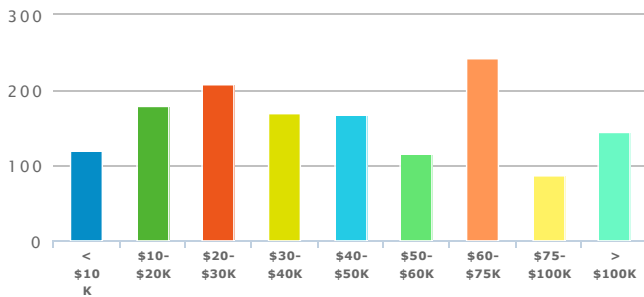

	TOTAL	%
<b>&lt; \$10 K</b>	<b>119</b>	<b>8.32</b>
<b>\$10-\$20K</b>	<b>178</b>	<b>12.44</b>
<b>\$20-\$30K</b>	<b>207</b>	<b>14.47</b>
<b>\$30-\$40K</b>	<b>170</b>	<b>11.88</b>
<b>\$40-\$50K</b>	<b>168</b>	<b>11.74</b>
<b>\$50-\$60K</b>	<b>116</b>	<b>8.11</b>
<b>\$60-\$75K</b>	<b>243</b>	<b>16.98</b>
<b>\$75-\$100K</b>	<b>87</b>	<b>6.08</b>
<b>&gt; \$100K</b>	<b>144</b>	<b>10.06</b>

### Household Income Distribution (2019)

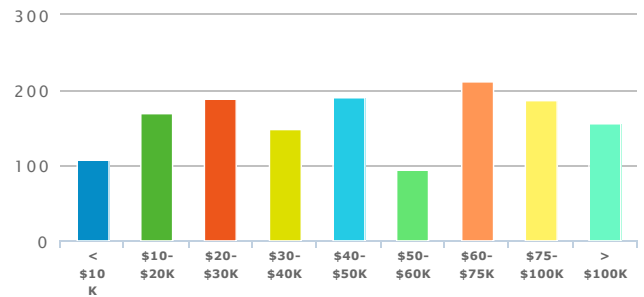

	TOTAL	%
<b>&lt; \$10 K</b>	<b>107</b>	<b>7.37</b>
<b>\$10-\$20K</b>	<b>170</b>	<b>11.71</b>
<b>\$20-\$30K</b>	<b>188</b>	<b>12.95</b>
<b>\$30-\$40K</b>	<b>149</b>	<b>10.26</b>
<b>\$40-\$50K</b>	<b>190</b>	<b>13.09</b>
<b>\$50-\$60K</b>	<b>95</b>	<b>6.54</b>
<b>\$60-\$75K</b>	<b>212</b>	<b>14.6</b>
<b>\$75-\$100K</b>	<b>186</b>	<b>12.81</b>
<b>&gt; \$100K</b>	<b>155</b>	<b>10.67</b>

### Labor Force Status (2014)

Employed  
Unemployed

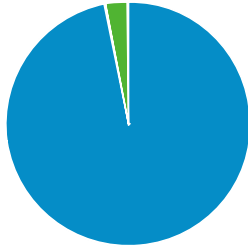

	TOTAL	%
Labor Force	1,359	
Employed	1,318	96.98
Unemployed	41	3.02
In Armed Forces		
Not In Labor Force	1,115	

### Labor Force Status (2019)

Employed  
Unemployed

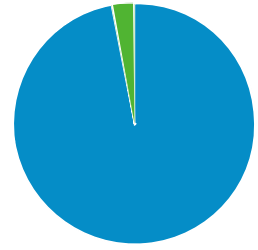

	TOTAL	%
Labor Force	1,391	
Employed	1,349	96.98
Unemployed	42	3.02
In Armed Forces		
Not In Labor Force	1,143	

### Total Number of Housing (2014)

Owner-Occupied Dwellings  
Renter-Occupied Dwellings

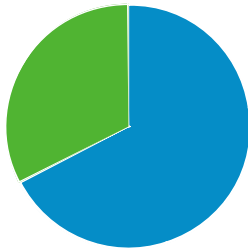

	TOTAL	%
Total Dwellings	1,602	
Owner-Occupied Dwellings	966	67.51
Renter-Occupied Dwellings	465	32.49
Housing Units Occupied	1,431	89.33

### Total Number of Housing (2019)

Owner-Occupied Dwellings  
Renter-Occupied Dwellings

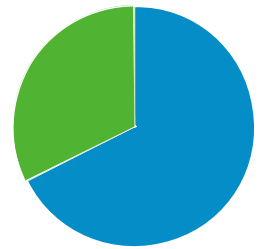

	TOTAL	%
Total Dwellings	1,626	
Owner-Occupied Dwellings	981	67.56
Renter-Occupied Dwellings	471	32.44
Housing Units Occupied	1,452	89.3

### Education Attainment (2014)

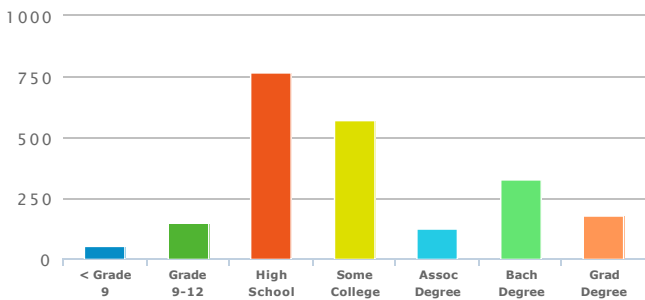

	TOTAL	%
Population Age 25+	2,178	
< Grade 9	55	2.53
Grade 9-12	150	6.89
High School	770	35.35
Some College	569	26.12
Assoc Degree	127	5.83
Bach Degree	329	15.11
Grad Degree	178	8.17

### Education Attainment (2019)

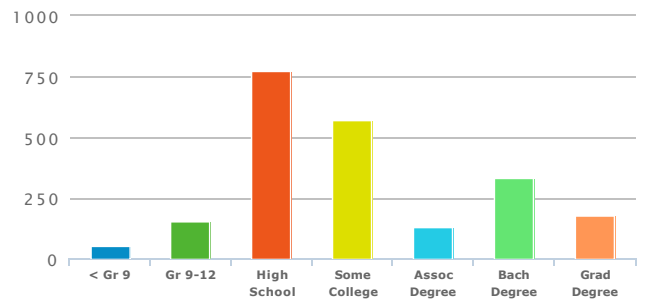

	TOTAL	%
Population Age 25+	2,196	
< Gr 9	56	2.55
Gr 9-12	152	6.92
High School	775	35.29
Some College	574	26.14
Assoc Degree	128	5.83
Bach Degree	331	15.07
Grad Degree	180	8.2

### Size of Household (2014)

- 1 Person
- 2 Person
- 3 Person
- 4 Person
- 5 Person
- 6+ Person

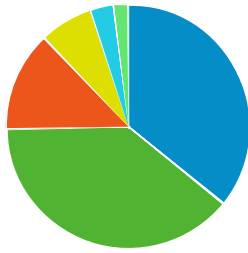

	TOTAL	%
1 Person	509	35.57
2 Person	552	38.57
3 Person	189	13.21
4 Person	99	6.92
5 Person	44	3.07
6+ Person	28	1.96

### Size of Household (2019)

- 1 Person
- 2 Person
- 3 Person
- 4 Person
- 5 Person
- 6+ Person

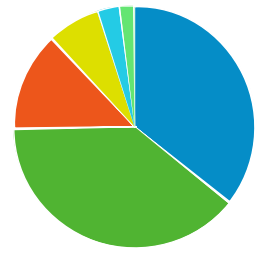

	TOTAL	%
1 Person	517	35.61
2 Person	561	38.64
3 Person	192	13.22
4 Person	100	6.89
5 Person	44	3.03
6+ Person	28	1.93

Source: Applied Geographic Solutions, 2014